

JOHNSON PLASTICS
PLUS

Home Accents

Engravable & UV-Print Blanks for Wall, Tabletop, Photo, Holiday and Outdoor Decor.

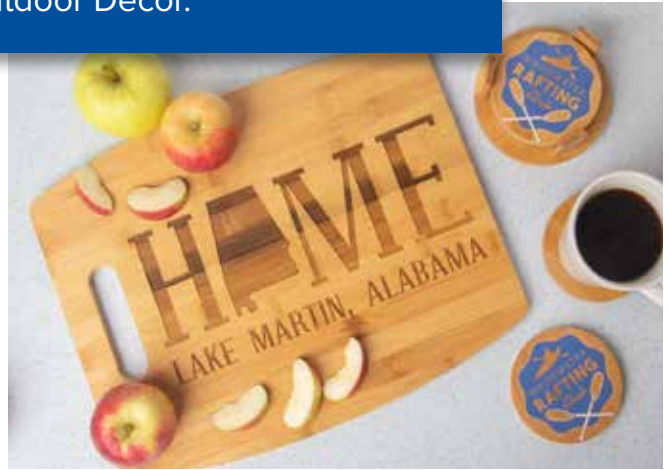

Icons

ITEMS COME BLANK FOR PERSONALIZATION. LOOK FOR THESE KEY ICONS THROUGHOUT THE CATALOG DISPLAYING FEATURES OF SPECIFIC MATERIALS:



LASERABLE (LASER ENGRAVING)

Product has been tested and can be safely cut, engraved, and marked with a laser. Suggested laser settings for laserable items can be found on the product page on jpplus.com under the Downloads tab.



ROTARY ENGRAVABLE / ROTATING CARBIDE ENGRAVING

Product has been tested and can be safely cut, engraved, and marked with a rotary engraver or router.



FRONT ENGRAVABLE

Product has a top layer that can be removed to create a contrasting mark with the base layer with rotary and/or laser engraver.



UV-LED PRINTABLE

Product has been tested and the front/top layer will accept marking and images from a UV-LED printer.



TONER HEAT TRANSFER

Product has been tested and the front/top layer will accept transfers created with a toner-based heat transfer printer.



VINYL APPLICATION

Product has been tested and the top/front layer will accept vinyl application.

Contents

WALL DÉCOR	3.
TABLETOP DÉCOR	9.
PHOTO DÉCOR	17.
HOLIDAY DÉCOR	19.
OUTDOOR DÉCOR	25.

Framed Wood Signs

A. Sculpted Framed Sign	12.6" x 12.6"	1.375" thick	HD125FW
B. Faux Wood Framed Sign	11" x 11"	2.0" thick	HD157FW



Wood Rounds



*Not recommended for Toner Heat Transfer



MDF Faux Wood Rounds

A. 12" x 12"	Dark Wood	0.5" thick	HD170WRD*
17" x 17"	Dark Wood	0.5" thick	HD171WRD*
20" x 20"	Dark Wood	0.5" thick	HD172WRD*
B. 12" x 12"	Whitewash	0.5" thick	HD173WRW*
17" x 17"	Whitewash	0.5" thick	HD174WRW*
20" x 20"	Whitewash	0.5" thick	HD175WRW*
C. 12" x 12"	Cherry Veneer	0.5" thick	HD176WRC*
17" x 17"	Cherry Veneer	0.5" thick	HD177WRC*
20" x 20"	Cherry Veneer	0.5" thick	HD178WRC*

White Faux Wood Round Framed Sign

D. 12" x 12"	0.75" thick	HD163FW
--------------	-------------	---------

White Faux Wood Round Sign

E. 10" x 10"	0.5" thick	HD131FW
--------------	------------	---------

Tags & Crosses



Wood Crosses

A. White	8" x 11.5"	0.75" thick	HD117W
B. Pink	8" x 11.5"	0.75" thick	HD118P
C. Blue	8" x 11.5"	0.75" thick	HD119BL
D. Cherry	8" x 11.5"	0.75" thick	HD120CH
E. Cherry	7" x 11"	0.5" thick	HD121CH
F. Cherry	7" x 11"	0.5" thick	HD122I
G. White	12" x 16"	0.75" thick	HD123FW
H. Light Wood	12" x 16"	0.5" thick	HD124FW



Hanging White Mini Cross

I. 6 x 4.2"	0.125" thick	HD142W
-------------	--------------	--------

Fridge Magnets

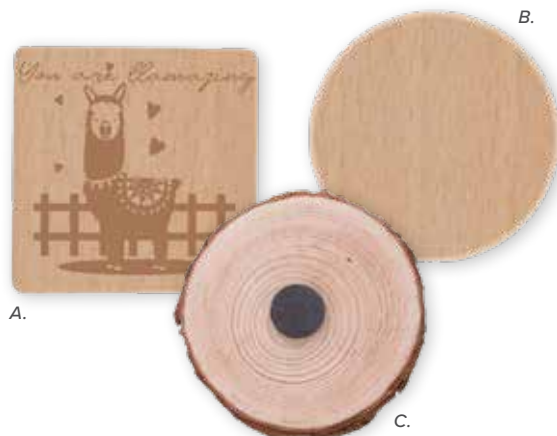

Wood Fridge Magnet

A. Square Wood Fridge Magnet	2.5" x 2.5"	0.197" thick	SG270WD
B. Circle Wood Fridge Magnet	2.5" dia	0.197" thick	SG271WD
C. Raw Round Wood Fridge Magnet	2.9" dia	0.197" thick	SG282WD
Raw Round Wood Fridge Magnet	1.7" dia	0.197" thick	SG281WD
Raw Round Wood Fridge Magnet	1.3" dia	0.197" thick	SG280WD

Wood Block Signs



B.



C.



Faux Wood Block Sign

A. Light Faux Wood Block Sign	3.5" x 10"	1" thick	HD161FW
B. White Faux Wood Block Sign	2.5" x 11.75"	0.75" thick	HD162FW
C. White Faux Wood Block Sign	3.5" x 5"	1" thick	HD160FW

Pre-Printed Wood Signs



*Not recommended for Front Engraving



A.



B.



C.

Pre-Printed Home Sweet Home Rectangle Sign

A. 10.5" x 17"	0.75" thick	HD133FW
----------------	-------------	---------

This item comes with a pre-printed design.

White Faux Wood Hanging Sign with Pre-Print Bird Art

B. 4.5" x 10"	0.25" thick	HD112FW*
---------------	-------------	----------

This item comes with a pre-printed design.

Pre-Printed Home Sweet Home Sign

C. 5.5" x 15.75"	0.5" thick	HD115FW*
------------------	------------	----------

This item comes with a pre-printed design.

Hanging Signs



Rectangle Hanging Slate



A. 9.84" x 7.09"	0.2" thick
B. 9.84" x 3.94"	0.2" thick

RS2518
RS2510

Light Faux Wood Hanging Banner Sign



C. 8.5" x 11"	0.25" thick
---------------	-------------

HD126FW

Raw Wood Hanging Plaque



D. 2" x 6"	0.39" thick
3" x 8.5"	0.39" thick
4.5" x 12"	0.39" thick

HD284WD
HD285WD
HD284WD





White MDF Wood Plaque

A. 6" x 8"	0.5" thick
5.5" x 5.5"	0.5" thick
10" x 10"	0.5" thick

HD114W
HD150W
HD127W

Puzzle Plaque

E. 12" x 12"	0.5" thick
F. 12" x 12"	0.5" thick

HD130FW
HD129I

Faux Sliced Log Sign

B. 9" x 12"	0.25" thick
4.25" x 6"	0.25" thick

HD111FW
HD144FW

White Faux Wood Sign

G. 10.5" x 17"	1.5" thick	HD113FW
----------------	------------	---------

Faux Wood Boxed Sign

C. 10" x 10.5"	1.625" thick
D. 10" x 10.5"	1.625" thick

HD154FW*
HD155FW*

A.



B.



C.



D.



E.

A. White Faux Wood Shutter Sign	6.25" x 17.25"	0.5" thick	HD158FW
B. White Faux Wood Plaque	12" x 16"	0.5" thick	HD116FW
C. Banner Canvas Sign with Wood Outline	19" x 12.25"	0.75" thick	D200B*
D. White Faux Wood Block Sign	3.5" x 3.5"	1.5" thick	HD159FW*
E. Light Faux Wood Hanging Sign	4.5" x 10"	0.25" thick	HD110FW

Natural Stone Coasters



Black Marble Coaster

A. 4" dia 0.375" thick Individual Coaster - MPA017

Slate Coaster

B. Round	3.94" dia	0.14" thick	RSC10
C. Square	3.94" x 3.94"	0.14" thick	SSC10

Cleaning Instructions: Use a clean dry cotton rag sprayed moderately with 70% isopropyl alcohol. Slate is natural occurring substance and varies from edge to edge since the surface is defined by a natural cleft, having high and low points. Please adjust your laser accordingly to achieve good results.

Leather and Saddle Coasters

Leather Coaster

A. 3.94" dia 0.125" thick LUS026

Saddle Coaster

B. Black Round	3.75" dia	0.090" thick	SCR9
C. Buckskin Round	3.75" dia	0.090" thick	SCR2
D. Chestnut Round	3.75" dia	0.090" thick	SCR5
E. Bay Brown Round	3.75" dia	0.090" thick	SCR8
F. Black Square	4" x 4"	0.090" thick	SCC9
G. Buckskin Square	4" x 4"	0.090" thick	SCC2
H. Chestnut Square	4" x 4"	0.090" thick	SCC5
I. Bay Brown Square	4" x 4"	0.090" thick	SCC8



Acrylic, Bamboo, Cork and Wood Coasters & Coaster Accessories

Clear Round Acrylic Coaster

A. 4" dia

0.25" thick



AME229

A.



B.



Bamboo Coaster



B. Round	3.75" dia	0.33" thick
Round	3.75" dia	0.33" thick
C. Square	3.82" x 3.82"	0.33" thick
Square	3.82" x 3.82"	0.33" thick

Individual Coaster - BRC3
Coaster Set - BRC1
Individual Coaster - BSC1
Coaster Set - BSC2



C.

Cork Coaster



D. Round	4" dia	0.2" thick
Round	4" dia	0.2" thick
E. Square	4" x 4"	0.2" thick

Individual Coaster - CC1
Coaster Set - CC9
Individual Coaster - CC2

E.



D.



White Wood Pallet Coaster



F. 3.875" x 3.875"

0.75" thick

HD108B



G.



F.

Alder Wood Puzzle Piece Coaster Set



G. 4.8" x 4.8"

0.125" thick

HD102B



Bamboo Cutting Boards



Bamboo Cutting Boards

A. Cutting Board	6" x 8"	0.43" thick	BCB4
B. Cutting Board	11.81" x 17.72"	0.43" thick	BCB1
C. Wine Bottle Shaped Cutting Board	7" x 13.5"	0.43" thick	BWB1
D. Arc Shaped Cutting Board	11.81" x 14.96"	0.43" thick	BAB8
E. Arc Shaped Cutting Board	11.81" x 9"	0.43" thick	BAB9
F. Cutting Board with Handle	9.75" x 13.5"	0.53" thick	BCB2
G. Heart Shaped Cutting Board	8.5" x 9"	0.35" thick	BHB5
H. Round Cutting Board	11.75" dia	0.43" thick	BRB11
I. Solid Bamboo Cutting Board with Juice Groove	10" x 14"	1.25" thick	HDCBBA1
J. House Shaped Cutting Board	10" x 10"	0.32" thick	C-BCBH

Due to various customer fabrication methods we cannot ensure food safety post processing.



Slate and Bamboo Charcuterie Boards



Slate and Bamboo Round Combo Charcuterie Board

A. 12" dia	0.5625" thick	STBC12
B. 7.9" x 15"	0.5625" thick	STBC158
C. 9.8" x 13.8"	0.5625" thick	STBC1410
D. 9.5" x 13.8"	0.5625" thick	STBC913
E. 8.3" x 11.8"	0.5625" thick	STBC811

Slate and Bamboo products have been lab-tested and meet FDA requirements for food safety and are food safe before decorating. Due to various customer personalization methods, we cannot ensure food safety post-fabrication. Rotary engravable on bamboo only. UV-LED engravable on slate for display purposes only. Hand wash only.



Slate Table Mats and Trays



Slate Tray

A. 9.84" x 9.84" 0.20" thick ST2535

Heart Shaped Slate Table Mat

B. 9.84" x 9.84" 0.20" thick HTM25

Wine Bottle Slate Table Mat

C. 11.02" x 9.06" 0.20" thick BTM3320

Round Slate Table Mat

D. 9.84" dia 0.20" thick RTM25



Slate products have been lab tested and meet FDA requirements for food safety. The Slate Collection products are food safe before decorating. Due to various customer fabrication methods we cannot ensure food safety post processing. Slate is natural occurring substance and varies from edge to edge since the surface is defined by a natural cleft, having high and low points. Please adjust your laser accordingly to achieve good results.

Cleaning Instructions: Use a clean dry cotton rag sprayed moderately with 70% isopropyl alcohol.

Cork Trivets and Trays



Rectangular Cork Trivet

A. 11.75" x 7.9" 0.59" thick CB2

Rectangular Cork Tray

B. Rectangular 11.75" x 8.8" 0.80" thick CT12
C. Circular 11.75" dia 0.81" thick CT13



Solid Wood Cutting Boards



*Not recommended for Toner Heat Transfer

Solid Wood Cutting Boards

A. 11" x 17"	Walnut	1" thick	W117CB*
B. 11" x 17"	Maple	1" thick	M117CB*
C. 12" x 9"	Walnut	1" thick	W912CB*
D. 12" x 9"	Maple	1" thick	M912CB*
E. 5.5" x 15"	Maple	0.75" thick	HDCBMP1

Solid Acacia Cutting Board with Handles

F. 6.25" x 15"	0.3125" thick	HDCBAC1
G. 10.5" x 18.25"	1.25" thick	HDCBAC3
H. 8.75" x 13"	1.25" thick	HDCBAC2

Due to various customer fabrication methods we cannot ensure food safety post processing.



Faux Wood Trivets and Trays



Black Faux Wood Decorative Tray

A. 19" x 13"

2.0" thick

HD127BL



A.

White Faux Wood Decorative Tray

B. 18" x 12"

0.75" thick

HD409WT



B.

White Faux Wood Trivet

C. 8.25" x 8.25"

0.68" thick

HD498WT



C.



Natural Wood Tabletop Planks and Rounds



Natural Country Wood Plank

V HT F P

A. 15.5" x 22"

0.875" thick

WUS018

Natural Basswood Plank

V HT F P

B. 8" x 13"

0.625" thick

WUS121

C. 8" x 11"

0.625" thick

WUS120

Raw Round Wood Chips

V HT F P

D. 1.3" dia

0.4" thick

SG278WD

3.7" dia

0.4" thick

Pack of 20 - SG275WD

2" dia

0.4" thick

SG277WD

Round Natural Basswood

V HT F P

E. 5" x 7"

0.625" thick

WUS117

7" x 9"

0.625" thick

WUS118

9" x 11"

0.625" thick

WUS119

Tabletop Signs

V HT F P

*Not recommended for Toner Heat Transfer



Chalkboard Tabletop Sign

A. 7" x 7"

1.0" thick

HD204CB*

Faux Sliced Log Tabletop Stick

B. 4" x 11.75"

0.75" thick

HD153FW

5.75" x 16"

0.75" thick

HD152FW

Heart Tabletop Cut Out

C. 6" x 5.5"

0.75" thick

HD210SH

White Faux Wood Tabletop Sign

D. 5.5" X 15.75"

0.5" thick

HD151FW

Saddle Collection and Slate Photo Frames



Saddle Collection Photo Frame



A. Bay Brown	8.75" x 10"	0.25" thick	SCF178
B. Buckskin	8.75" x 10"	0.25" thick	SCF172
C. Chestnut	8.75" x 10"	0.25" thick	SCF175
D. Black	8.75" x 10"	0.25" thick	SCF179

Offset Slate Photo Frame



G. 9.84" x 7.48"	0.31" thick	SF2519
------------------	-------------	--------

Cleaning Instructions: Use a clean dry cotton rag sprayed moderately with 70% isopropyl alcohol. Slate is natural occurring substance and varies from edge to edge since the surface is defined by a natural cleft, having high and low points. Please adjust your laser accordingly to achieve good results.

Saddle Collection Photo Frame



E. Buckskin	5" x 7"	0.25" thick	SCF352
F. Bay Brown	5" x 7"	0.25" thick	SCF358

Wood Photo Albums and Photo Frames



Combo Wood Photo Album

A. Maple & Walnut	7.625" x 9.125"	2.25" thick	LBWHK168
B. Rosewood & Maple	7.625" x 9.125"	2.25" thick	LBWHK117

Alder Wood Photo Frame

C. 7.25" x 9.25"	0.625" thick	LBWTH021
8" x 10"	0.625" thick	LBWTH031
11" x 13"	0.625" thick	LBWTH022

Faux Wood and Pine Photo Frames

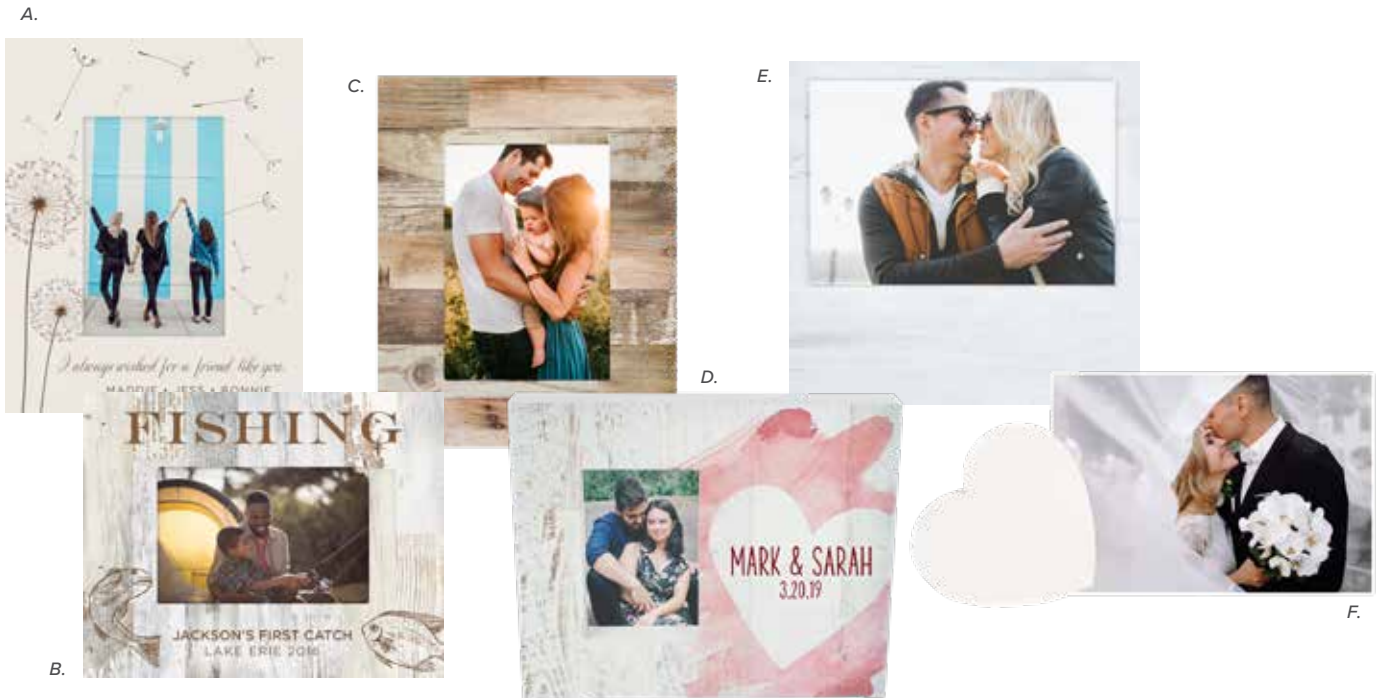

White MDF Wood Photo Frame

A. 7.75" x 9.75" 0.5" thick
9" x 11" 0.5" thick

HD101W
HD103W

White Offset Faux Wood Photo Frame

E. 7" x 7" 1.0" thick HD109FW

Faux Wood Photo Frame

B. 7.75" x 9.75" 0.5" thick
8.75" x 10.75" 0.5" thick
C. 7.75" x 9.75" 0.5" thick
8.75" x 10.75" 0.5" thick

HD104FW
HD105FW
HD106FW
HD107FW

Pine Heart Block Photo Frame Holder

F. 6" x 6.25" 1.0" thick HD212SPH

Heart Photo Frame

D. 9.5" x 11.5" 1.6" thick HD211PFH

This item comes with a pre-printed design.

Holiday Shaped Ornaments



*Not recommended for Toner Heat Transfer



Red Truck Ornament

A. 2.44" x 5.25" 0.35" thick HD181T*

This item comes with a pre-printed design.

Light Faux Wood Ornament

E. 4.18" x 3.86" 0.25" thick HD141FW

Green and Brown Wood Tree Ornament

B. 4.5" x 3.5" 0.125" thick HD140G*

Pre-Printed MDF Ornaments

F. Cross with Pine & Berries	4.125" x 3"	0.35" thick	HD179C*
G. Ugly Sweater	3" x 3.25"	0.125" thick	HD201US*
H. Santa's Sleigh	4" x 2.75"	0.25" thick	HD208SS*
I. Candy Cane	4" x 2.75"	0.125" thick	HD194CC*
J. Ice Skate	3.25" x 3"	0.25" thick	HD207S*

This item comes with a pre-printed design.

Alder Wood Nativity Ornament

C. 2.25" x 5" 0.125" thick HD138FW*

Buffalo Plaid Tree Ornament

D. 2.25" x 5" 0.35" thick HD180B*

This item comes with a pre-printed design.

Holiday Shaped Ornaments



*Not recommended for Toner Heat Transfer



Sled Ornament

K. Red Buffalo Check	2.75" x 5"	0.3125" thick	HD164R
L. Red and Green Plaid	2.75" x 5"	0.3125" thick	HD165RG
M. Grey and White Check	2.75" x 5"	0.3125" thick	HD167G
N. Wood	2.75" x 5"	0.3125" thick	HD166FW
O. White	2.75" x 5"	0.3125" thick	HD168W

This item comes with a pre-printed design.

Round Holiday Ornament

P. Round Holiday	3.75" x 3"	0.25" thick	HD206RH*
Q. Faux Wood Gift Box	3.75" x 3"	0.125" thick	HD189GBW*
R. Buffalo Plaid Gift Box	3.15" x 3"	0.125" thick	HD190GBB*
S. Gingerbread Man	3.875" x 3"	0.125" thick	HD197GB*
T. Red Wood Stocking	3.5" x 5.25"	0.125" thick	HD139R*
U. Snowflake	3.375" x 3"	0.125" thick	HD196SF*
V. Star	3.25" x 3.4"	0.35" thick	HD183S*

This item comes with a pre-printed design.



Saddle Collection Ornaments



Saddle Collection Ornaments

A. Heart	Buckskin	2.75" x 3"	0.125" thick	SCH92
Heart	Baybrown	2.75" x 3"	0.125" thick	SCH98
Heart	Black	2.75" x 3"	0.125" thick	SCH99
Heart	Chestnut	2.75" x 3"	0.125" thick	SCH95
B. Tree	Black	3.5" x 3.5"	0.125" thick	SCT99
Tree	Buckskin	3.5" x 3.5"	0.125" thick	SCT92
Tree	Chestnut	3.5" x 3.5"	0.125" thick	SCT95
Tree	Bay Brown	3.5" x 3.5"	0.125" thick	SCT98
C. Star	Buckskin	3.6" x 3.6"	0.125" thick	SCS92
Star	Black	3.6" x 3.6"	0.125" thick	SCS99
Star	Chestnut	3.6" x 3.6"	0.125" thick	SCS95
Star	Bay Brown	3.6" x 3.6"	0.125" thick	SCS98
D. Round	Baybrown	3" dia	0.125" thick	SCRD8
Round	Black	3" dia	0.125" thick	SCRD9
Round	Buckskin	3" dia	0.125" thick	SCRD2
Round	Chestnut	3" dia	0.125" thick	SCRD5



Buckskin



Chestnut



Bay Brown



Black



Faux Sliced Log Ornaments



Pre-Printed Merry Christmas Faux Sliced Log Ornament

A. 3.5" x 3.75"	0.25" thick	HD137FW
This item comes with a pre-printed design.		

Faux Wood Sliced Log Ornaments

B. 3.5" x 3.75"	0.25" thick	HD135FW
C. 3.5" x 3.75"	0.25" thick	HD134FW
D. 3.5" x 3.75"	0.25" thick	HD136FW

Slate Ornaments



A. Round	4" dia	0.1875" thick	SRT4
B. Star	5" x 5"	0.1875" thick	SST5
C. Heart	5" x 5"	0.1875" thick	SHS5
D. Tree	5" x 5"	0.1875" thick	STT5

Slate is natural occurring substance and varies from edge to edge since the surface is defined by a natural cleft, having high and low points. Please adjust your laser accordingly to achieve good results.



Ornament Tags



Ornament Tag Buffalo Plaid

A. Buffalo Plaid	3.5" x 2"	0.125" thick	HD192TB
B. Faux Wood with Beads	3.5" x 2"	0.1875" thick	HD198B

This item comes with a pre-printed design.

Ornament Tag Faux Wood

C. 3.5" x 2"	0.125" thick	HD193TFW
--------------	--------------	----------



Wall and Tabletop Décor



MDF Wood Round with Pine and Berries

A. 17" x 17" 0.5" thick HD182CB

This item comes with a pre-printed design.

Sled Sign

F. 22" x 11.5" 0.75" thick HD195DS

Holiday Berries Sign

B. 10" x 14" 0.375" thick HD202DS

This item comes with a pre-printed design.

Red Truck Framed Sign for Wall or Tabletop

G. 12" x 12" 2.0" thick HD188TF

This item comes with a pre-printed design.

It's the Most Wonderful Time of the Year Sign

C. 10" x 3.75" 0.5" thick HD186WT

This item comes with a pre-printed design.

Snowman Tabletop Cut Out

H. 2.75" x 4.5" 0.5" thick HD205SM

This item comes with a pre-printed design.

Buffalo Plaid Framed Sign for Wall or Tabletop

D. 7" x 7" 0.55" thick HD185BPPF

This item comes with a pre-printed design.

Letters to Santa Box

I. 3.22" x 4.59" 1.38" thick HD187LTS

This item comes with a pre-printed design.

Snowman Door Hanging Sign

E. 23.75" x 5.5" 0.375" thick HD203DS

This item comes with a pre-printed design.

Baby's First Christmas Photo Frame

J. 7" x 7" 1.0" thick HD184BPF

This item comes with a pre-printed design.

Garden Stakes



*Not recommended for Rotary Engraving



A.



B.

Heart Garden Stake

A. 11.5" x 12.5"

1.25" thick

HD209YSH

Slate Garden Stake

B. 7" x 9.5"

0.1875" thick

SGS79*

Slate is natural occurring substance and varies from edge to edge since the surface is defined by a natural cleft, having high and low points. Please adjust your laser accordingly to achieve good results.



EVERYTHING YOU NEED, *all in one place!*

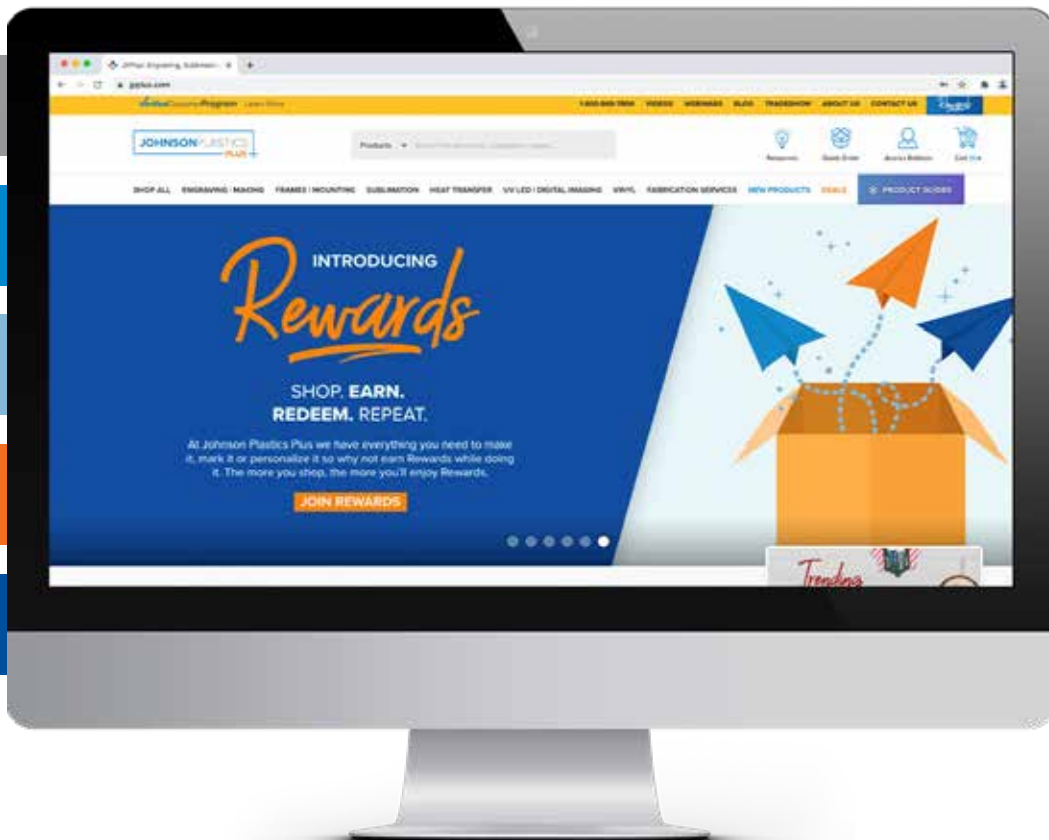

LASER ENGRAVING

ROTARY ENGRAVING

UV-LED PRINTING

SUBLIMATION

HEAT TRANSFER

